

(51-33)

402'

302'

302'

402'

WASHINGTON AVE.

CRISPUS ATTUCKS DR.

GILES DR.

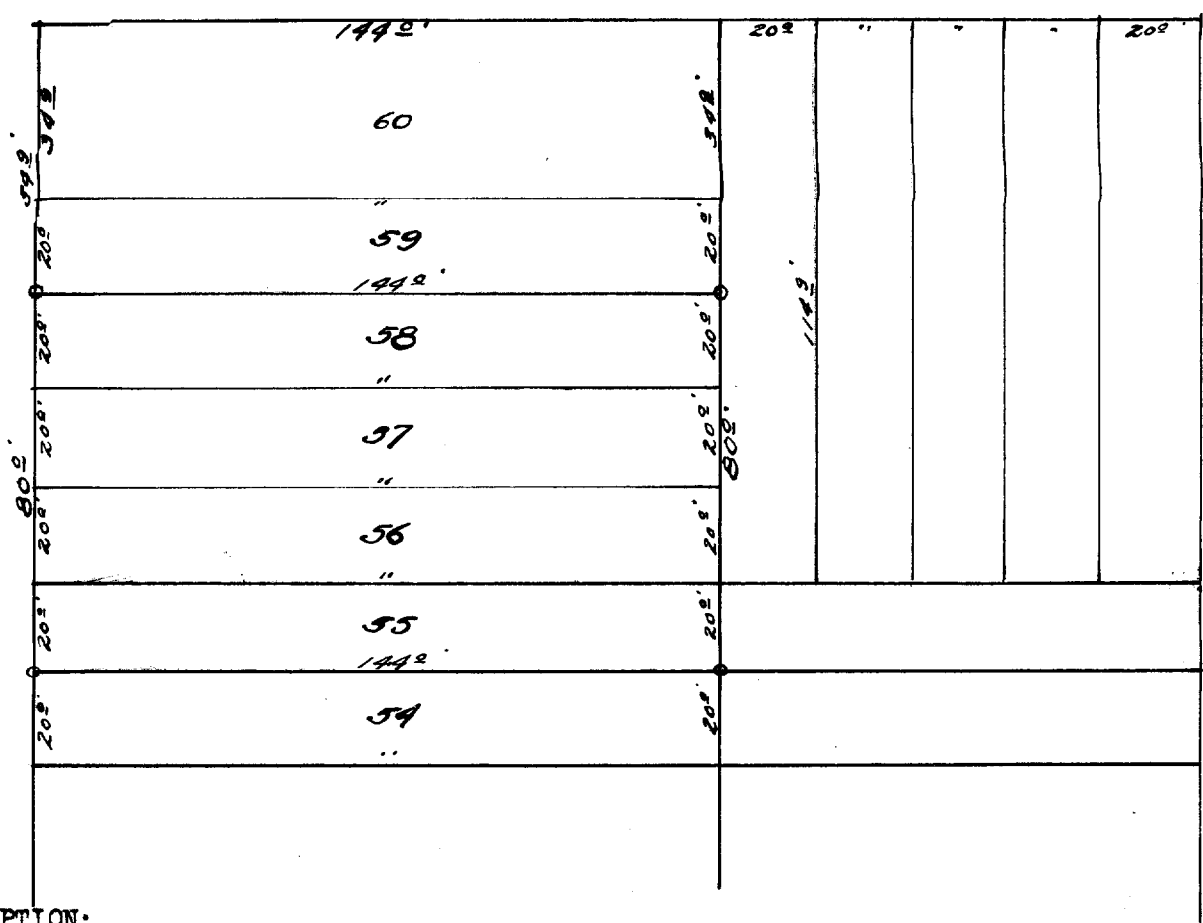

DESCRIPTION:

Lots 55, 56, 57 and 58, Block 12 Lake Ivanhoe Resort Subdivision of a portion of Section 34, Town 2 north, Range 18 east and Section 3 Town 1 north, Range 18 east of the 4th P.M. Walworth County, Wisconsin.

CERTIFICATE:

I, hereby certify that I, have on this the 5th day of July 1951 surveyed the above described property according to the official plat on file in the office of the Recorder of Deeds in and for Walworth County, Wisconsin, and find that the measurements and bearings of the boundary lines of said property as taken at the site on this day substantially agree with those in said official plat and that no encroachments exist. SIGNED AND SEALED ON THIS THE 7TH DAY OF JULY 1951.

Joseph M. Biagi, Professional Engineer
Elkhorn Wisconsin.

118-132B

MIR-211